



MAHARASHTRA EDUCATIONAL SOCIETY'S
H. K. COLLEGE OF PHARMACY

PRATIKSHA NAGAR OSHIWARA, JOGESHWARI (W), MUMBAI 400102

Affiliated to Mumbai University, Approved by A.I.C.T.E., P.C. I, D.T.E. & Govt. of Maharashtra

University Code: 73B A.I.C.T.E Approval No. 06/07/MS/PHARM/2008/007 D.T.E Code No. PH3234

VISION: To Be recognized as the Institution providing quality education in Pharmacy to serve the health care sector

Faculty feedback and Analysis

Academic year: 2022-23

Mode: Online (Google form)

Curriculum is as per the current trends and need of the students.

18 responses

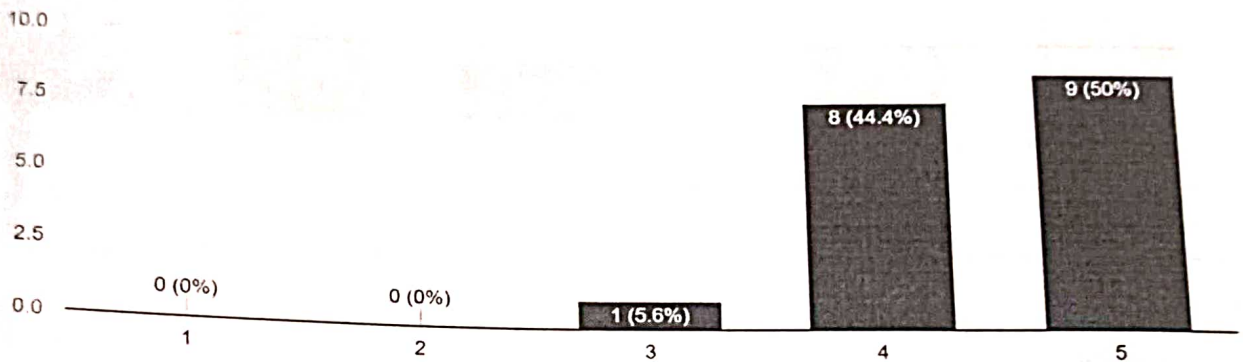

Content of the course is presented from simple to complex topics as per the learning level of students

18 responses

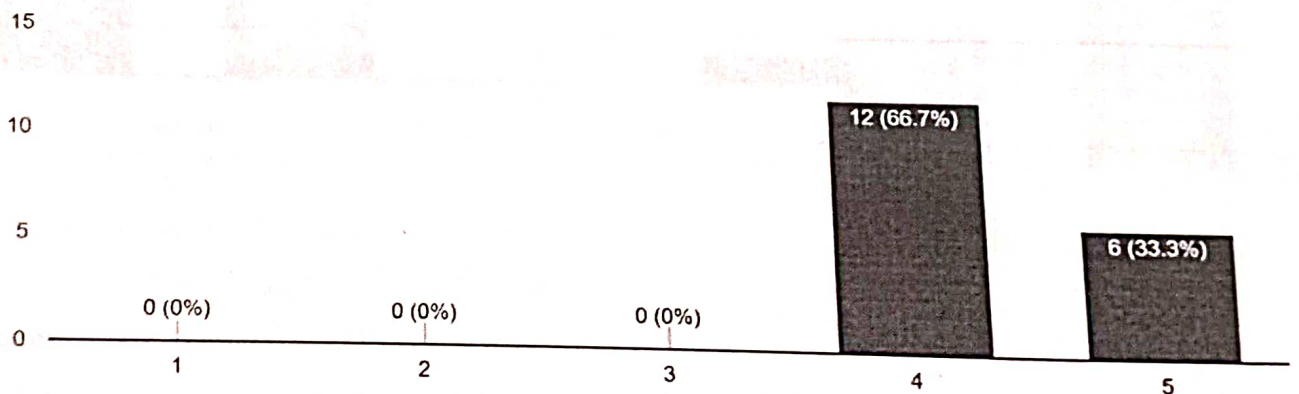



Curriculum provides opportunity for conducting research and project related activities.

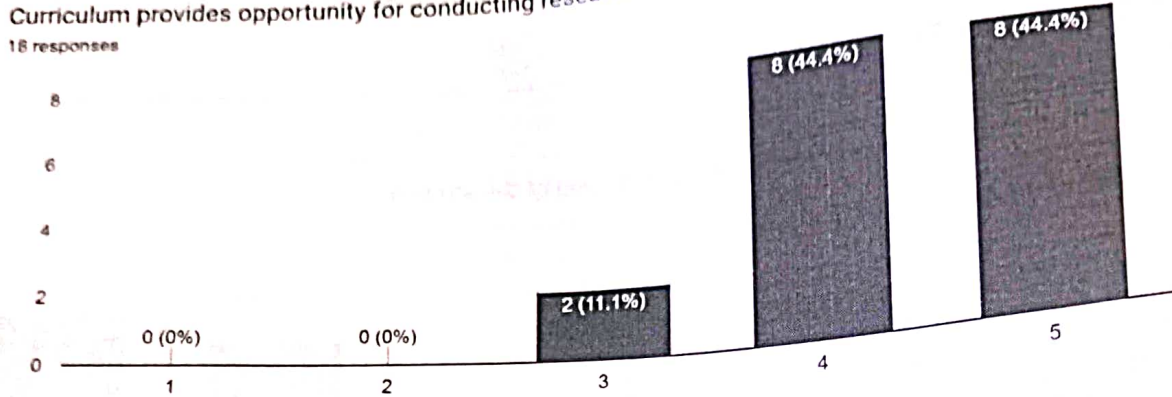

Curriculum is balanced with regards to theoretical & practical knowledge

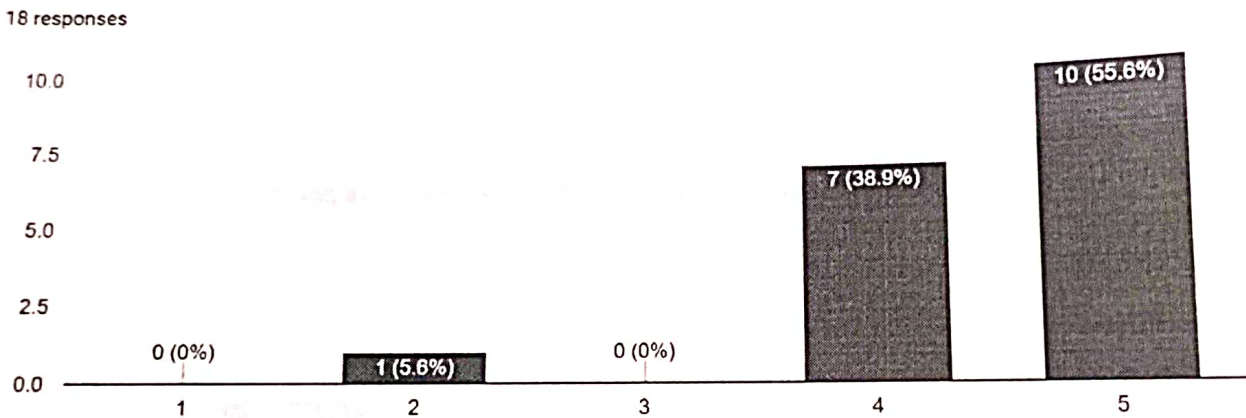



MAHARASHTRA EDUCATIONAL SOCIETY'S

H. K. COLLEGE OF PHARMACY

PRATIKSHA NAGAR OSHIWARA, JOGESHWARI (W), MUMBAI 400102

Affiliated to Mumbai University, Approved by A.I.C.T.E., P.C. I., D.T.E. & Govt. of Maharashtra

University Code: 738 A.I.C.T.E Approval No. 06/07/MS/PHARM/2008/007 D.T.E Code No. PH3234

VISION: To Be recognized as the Institution providing quality education in Pharmacy to serve the health care sector

Contents of the courses are in conformity with the leaning outcomes

18 responses

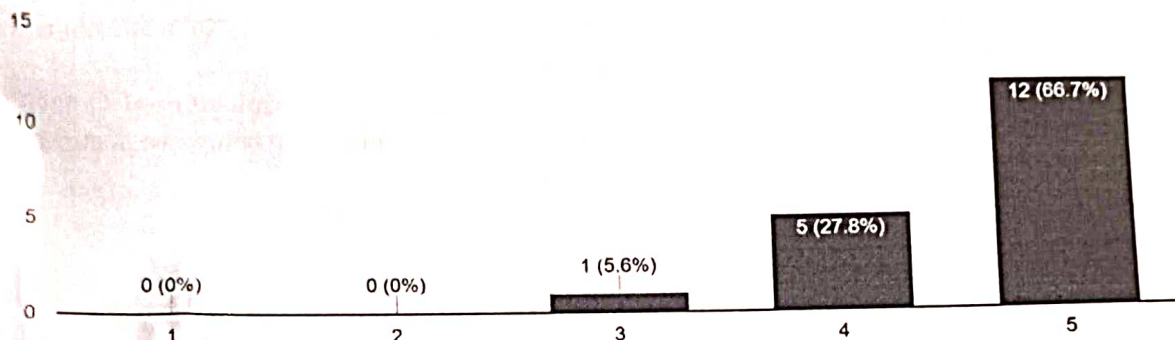

Evaluation of course is appropriate to discriminate the students

18 responses

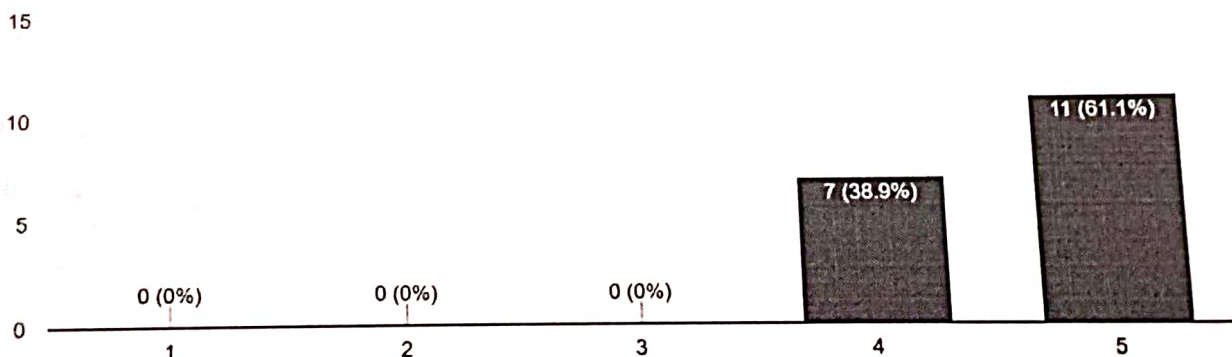

Analysis:

- As per the responses received from various teachers it was observed that 50% of the teachers agree that the curriculum is as per the current trends and needs of the students.
- 33.3% of teachers agree that the course is presented from simple to complex topics as per the learning level of students.
- 44.4% teachers agree that the curriculum provides opportunity for conducting research and project related activities.
- 55.6% teachers agree that curriculum is balanced with regards to theoretical & practical knowledge.

TEL NO.: 022-2688462 / 26788709 / 26774639 / 26776221 FAX NO. 022-26790095

Email: pharmacy.director@hkcp.edu.in

website: www.hkcp.edu.in



MAHARASHTRA EDUCATIONAL SOCIETY'S
H. K. COLLEGE OF PHARMACY

PRATIKSHA NAGAR OSHIWARA, JOGESHWARI (W), MUMBAI 400102

Affiliated to Mumbai University, Approved by A.I.C.T.E., P.C. I., D.T.E. & Govt. of Maharashtra

University Code: 738 A.I.C.T.E Approval No. 06/07/MS/PHARM/2008/007 D.T.E Code No. PH3234

VISION: To Be recognized as the Institution providing quality education in Pharmacy to serve the health care sector

- 66.7% of the teachers agree that contents of the courses are in conformity with the leaning outcomes.
- 61.1% of the teachers agree that the evaluation of course is appropriate to discriminate the students.
- 44.4% of the teachers are Satisfied with the level on the availability of academic resources and infrastructure provided by the institute.
- Few valuable suggestions were recorded as "Subject of Pharmacology need to have tissue experimentation and should be more practical oriented rather than being just demonstration" and "HAP II practical's need to be more activity based".
-

Report prepared by:

Mrs. Samreen Khan



Dr. M. N. Saraf

Principal

TEL NO.: 022-2688462 / 26788709 / 26774639 / 26776221 FAX NO. 022-26790095

Email: pharmacy.director@hkcp.edu.in

website: www.hkcp.edu.in